ProbeChem®
Expedite Your Scientific Research

Certificate of Analysis

WWW.PROBECHEM.COM

Global Supplier of Chemical Probes, Inhibitors & Agonists.

Product Name : Erdafitinib
Cat. No. : PC-45537
CAS No. : 1346242-81-6
Batch No. : PC-4553701
Chemical Name : 1,2-Ethanediamine, N1-(3,5-dimethoxyphenyl)-N2-(1-methylethyl)-N1-[3-(1-methyl-1H-pyrazol-4-yl)-6-quinoxalinyl]-

PHYSICAL AND CHEMICAL PROPERTIES

Molecular Weight : 446.5447
Molecular Formula : $C_{25}H_{30}N_6O_2$
Storage :

Powder	-20°C	3 years
	4°C	2 years
In solvent	-80°C	6 months
	-20°C	1 month

Chemical Structure :

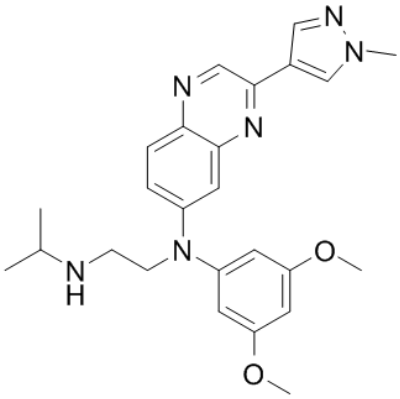

ANALYTICAL DATA

Appearance : Solid powder
^{1}H NMR Spectrum : Consistent with
HPLC : Consistent with
NP : Consistent with
Purity (HPLC) : >98%
Conclusion : The product has been tested and complies with the given specifications.

Caution: Product has not been fully validated for medical applications. Lab Use Only!

E-mail: tech@probechem.com